Organigramme du Service Vie des Personnels

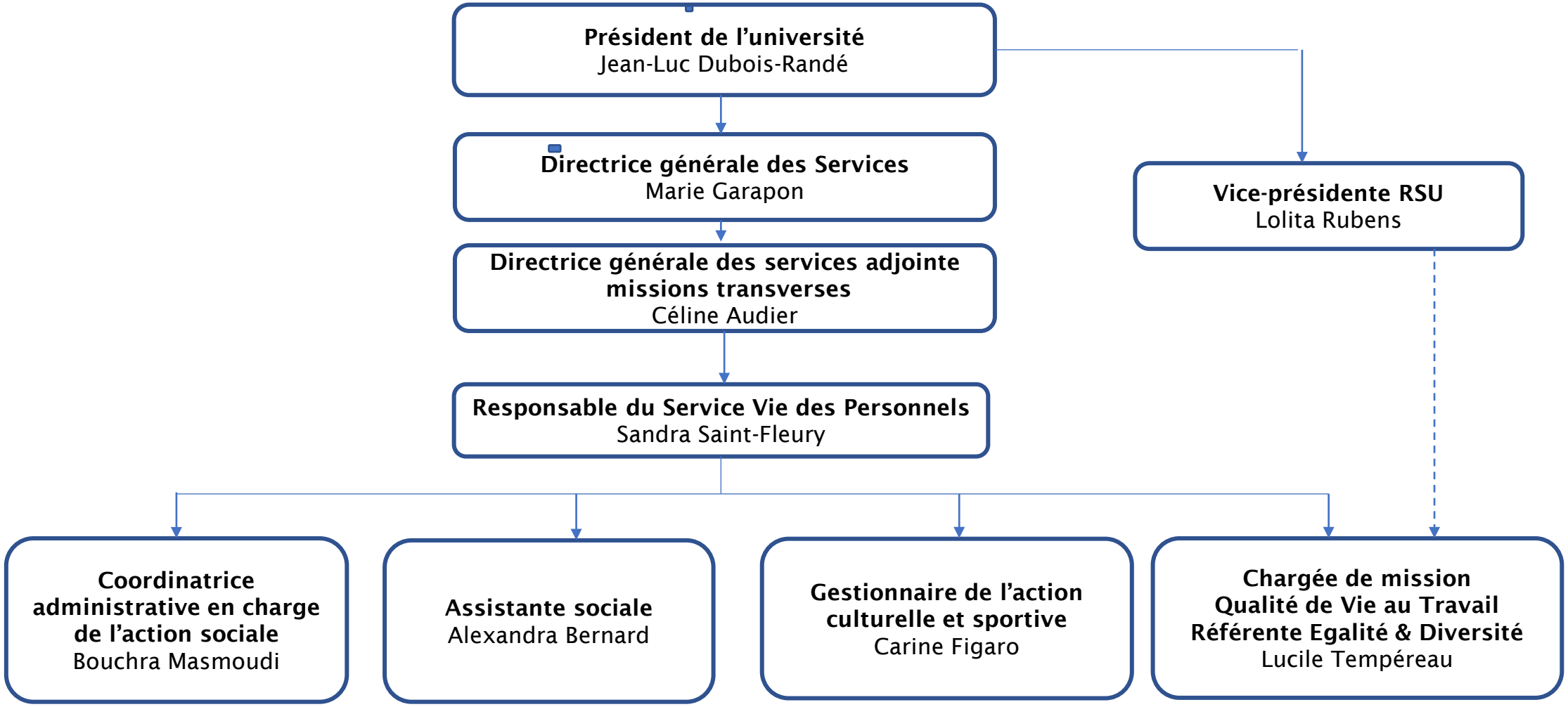

Mis à jour 4/07/2023